

PLAN SHOWING THE PROPOSED BUILDING IN SNO: 183/4A3 THIRUVANMIYUR, JAYARAM CHETTIAR VEETHI.

CORN. DN. No: 150, MADRAS: 600041, SCALE 1" = 8'-0" (1:1100).

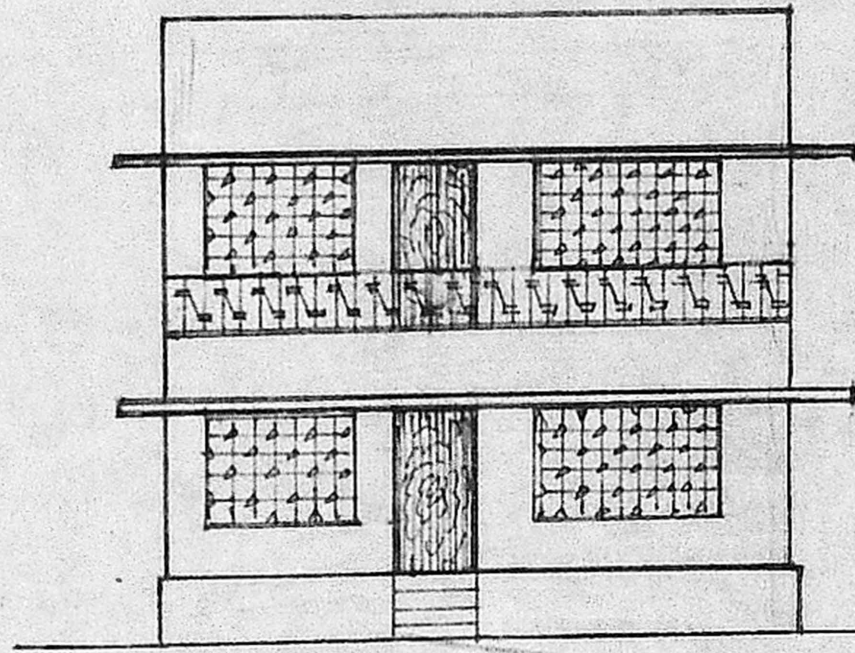

FRONT ELEVATION.

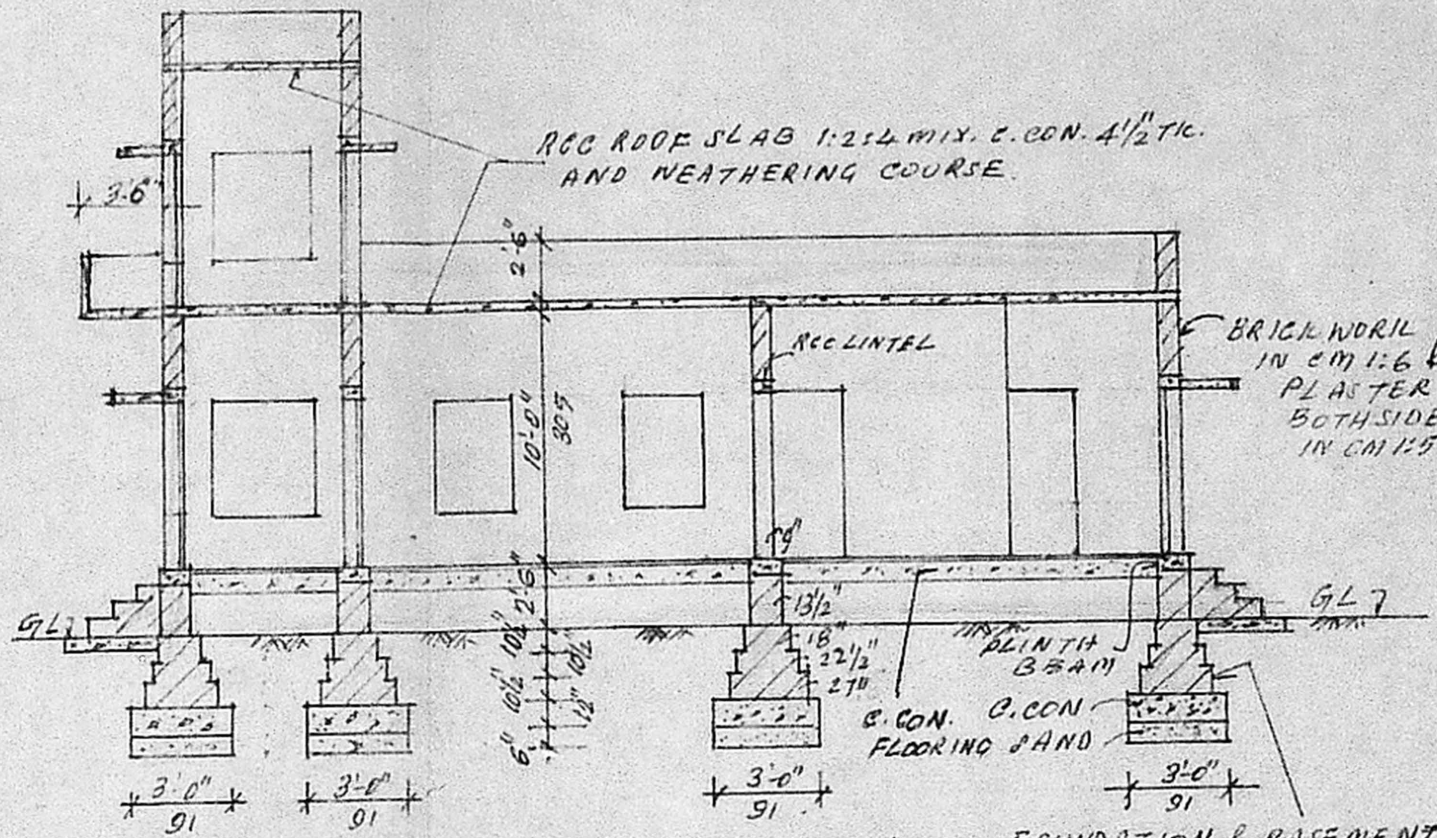

SECTION - A-A

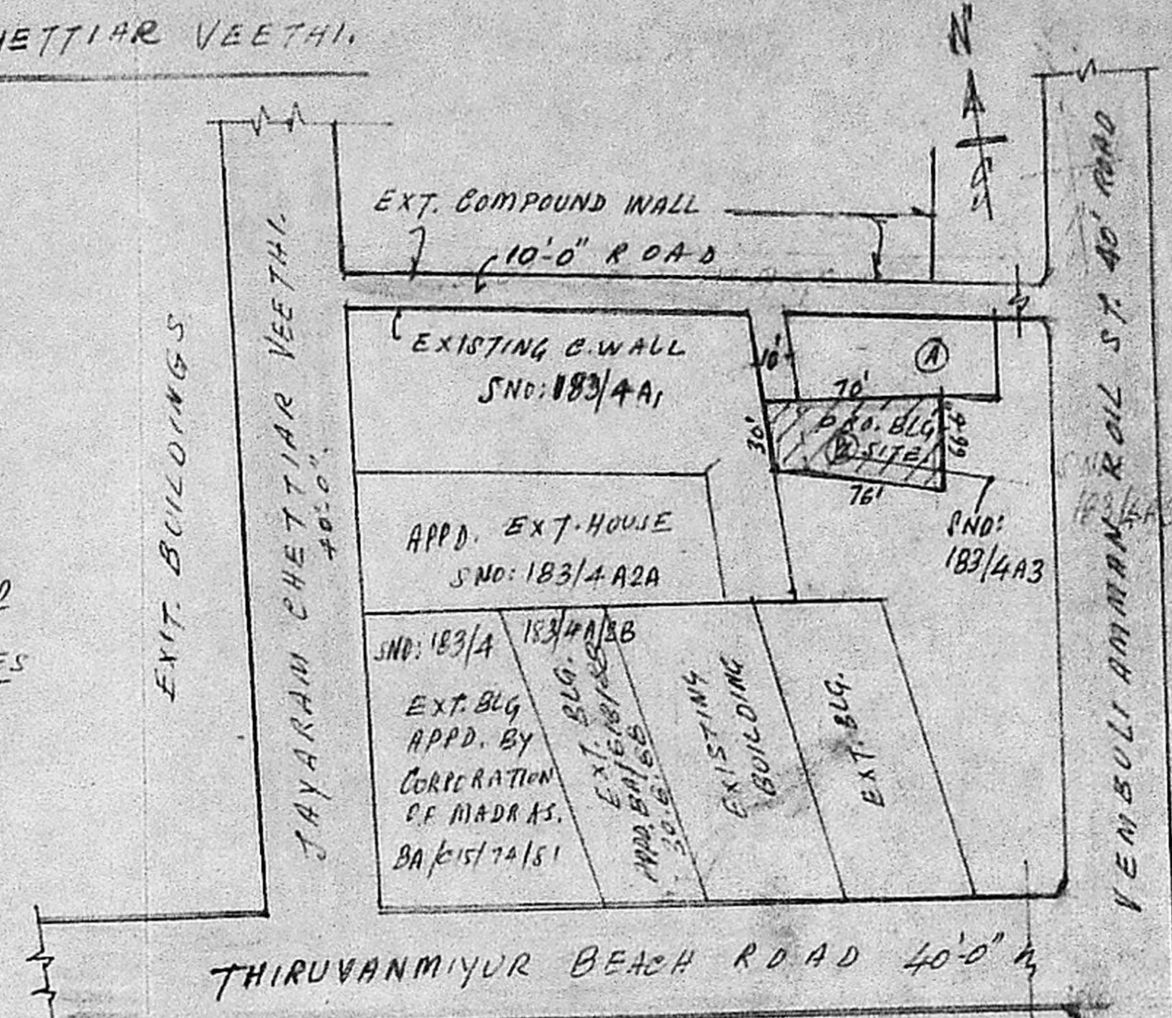

KEY PLAN. NTS.

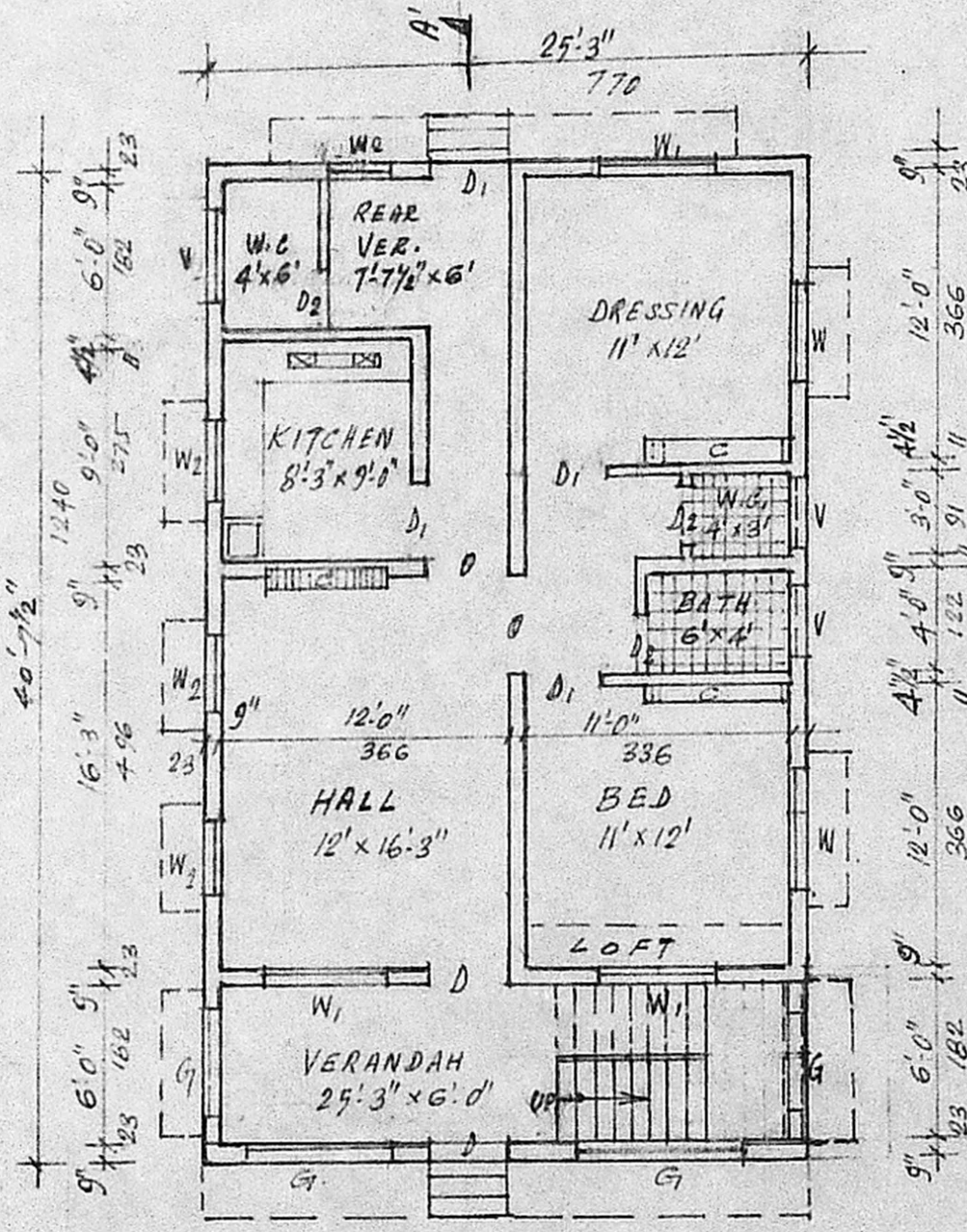

GROUND FLOOR PLAN.

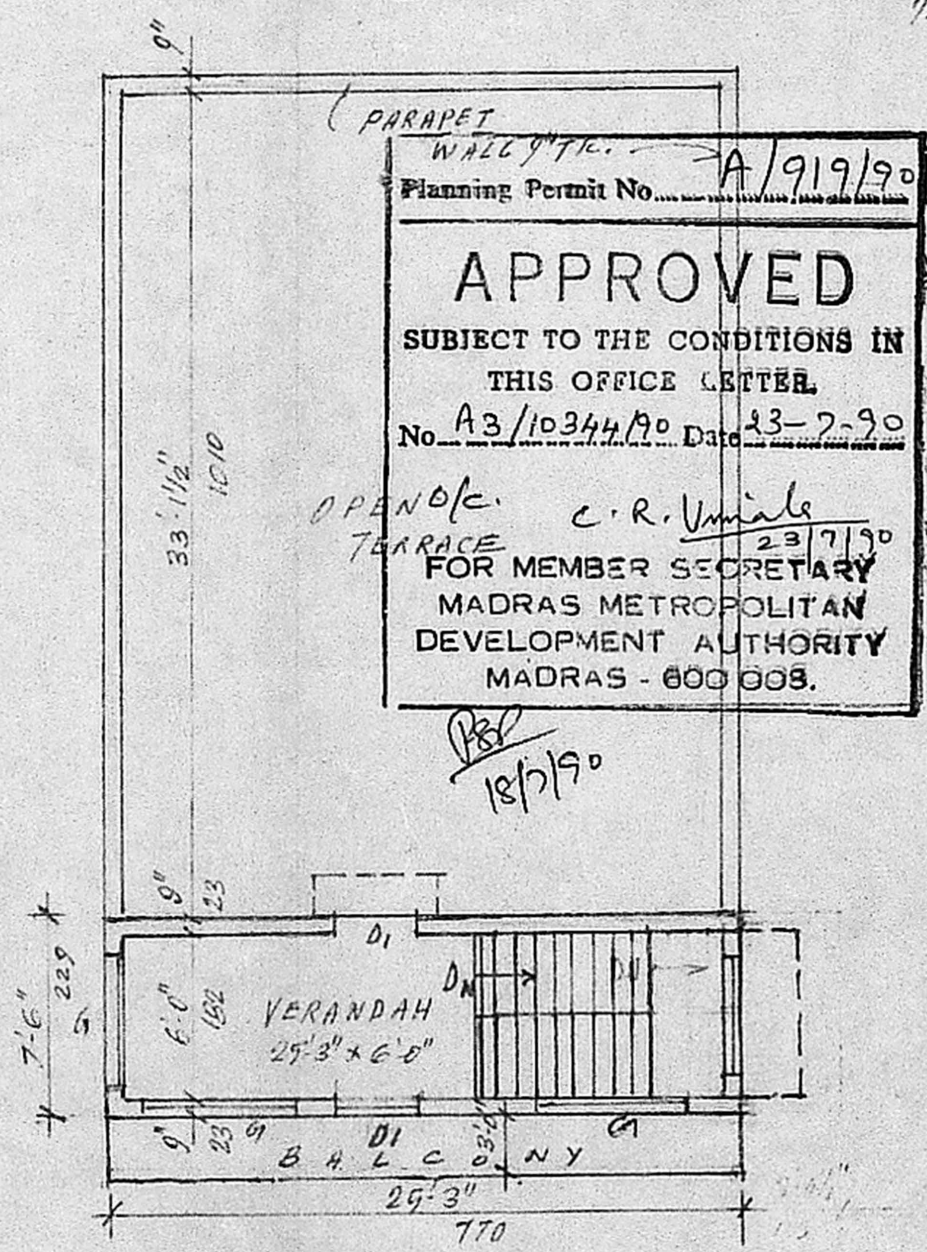

FIRST FLOOR PLAN.

- REFERENCE:
- D. DOOR 3'3" x 6'6" (100 x 197)
 - D1 DOOR 3'0" x 6'6" (91 x 197)
 - D2 DOOR 2'6" x 6'6" (76 x 197)
 - W. WINDOW 5'0" x 4'0" (151 x 122)
 - W1 DOOR 4'0" x 4'0" (122 x 122)
 - W2 DOOR 3'0" x 4'0" (91 x 122)
 - V. VENTILATOR 3'0" x 2'0" (91 x 61)
 - G. IRON GRILL. O: OPEN WAY
- STAIRCASE: 91CMS. WIDTH, 23CMS. TREAD 15CMS. RISE.

PLOT AREA: 3522 SFT. 317 M²

GROUND FLOOR AREA: 1027 SFT. 92 M²

FIRST FLOOR AREA: 189 SFT. 17 M²

ROAD:

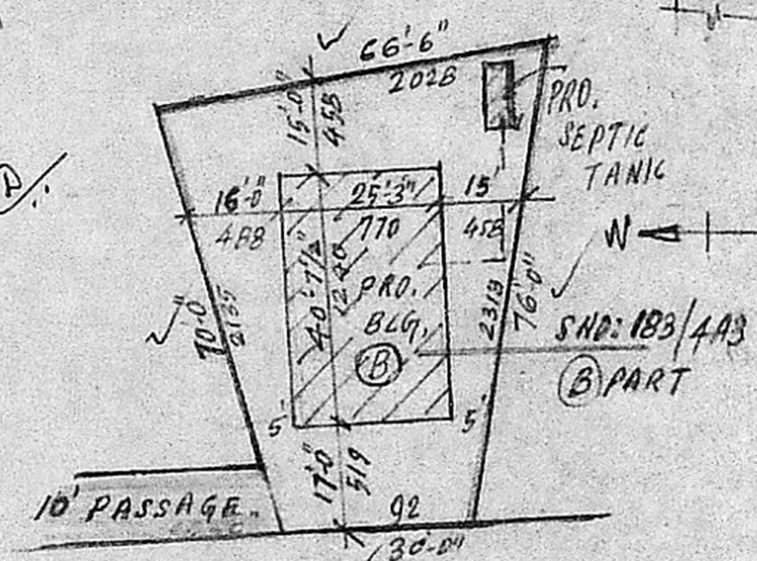

SITE PLAN 1" = 33'-0"

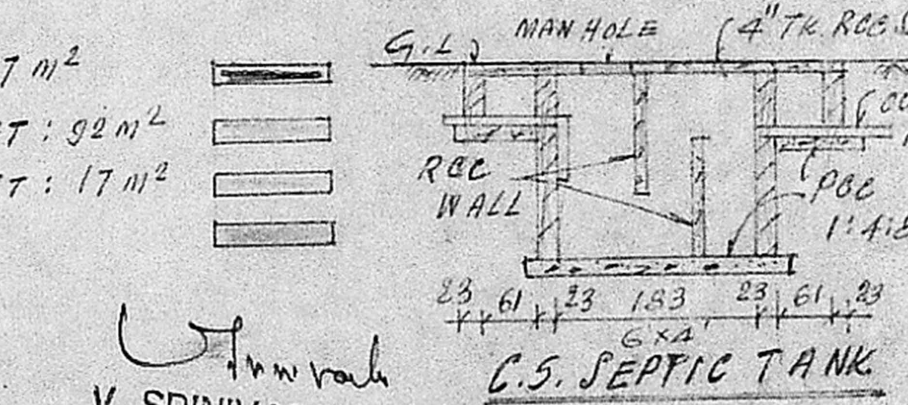

V. SRINIVASALU, L.C.E.
Asst. Executive Engineer (Retd.)
Consulting Civil Engineer.
REGD No. 270

CLASS I LICENSED SURVEYOR
CORPORATION OF MADRAS
No. 60, Valluvar Road,
MUMBAKKAM, MADRAS-10

OWNER: AMIRTHALINGAM.